

Alcoholic Beverage License Application — Part VIII

Application for Open Area, Deck and/or Patio Sales

Note: This part only applies to licensed consumption on the premises establishments.

Name of establishment : Flippin Pizza

Address of establishment: 2700 E. College Ave, Avondale Estates 30030

Licensee's Name: Mank Amin

No consumption and/or sale of alcoholic beverages shall be allowed in open areas, decks, patios, or similar unenclosed spaces on the premises of an establishment licensed to sell alcoholic beverages unless this application is completed, submitted to the city clerk, and approved by the Board of Mayor and Commissioners of the City of Avondale Estates under such conditions as it may deem appropriate for the protection of public health, safety and welfare including, but not limited to, maximum capacity, ingress and egress.

A site plan showing the enclosed structure and the open area, deck, patio, or similar unenclosed space on the premises must be attached to this application. Provisions for ingress and egress from the building interior to the open area, deck, patio, or similar unenclosed space on the premises must be indicated thereon.

I hereby make application for approval of a patio (patio, deck, other open and unenclosed space) sales area for the consumption and/or sale of alcoholic beverages. I understand it shall be prohibited for customers to leave the premises with open beverages and it is the licensee's responsibility to ensure that no open beverages are sold and carried from the premises.

M. Amin
Signature of Licensee

2/18/21
Date of Application

.....
Date received by city clerk: _____

Agenda item for _____ meeting of the Board of Mayor and Commissioners

Approved this _____ day of _____, 20 _____.

Restrictions, if any _____

Alcoholic Beverage License Application -- Part IX

List of Employees

Note: This part only applies to consumption on the premises establishments.

Name of establishment : Flippin Pizza
 Address of establishment: 2700 E. College Ave, Avondale Estates 30030
 City beverage license no.: _____

List employees who will sell, serve, or dispense alcoholic beverages (must obtain alcoholic beverage permit from the City; separate signed application required to be filed by each employee):

Name of Employee	Position	Home Address	Home Phone No.
Jonathan Salvatore	Shift Manager		678-510-6688

List employees who will not sell, serve, or dispense alcoholic beverages but who will be in close proximity to such alcoholic beverages, e.g., host, hostess, doorman, or bouncer (must obtain nonalcoholic beverage permit from the City; separate signed application required to be filed by each employee):

Name of Employee	Position	Home Address	Home Phone No.

List employees whose duties are limited solely to those of busboy, cook, or dishwasher (no permit



Jose F. Jimenez, P.E.
 11712
 State of Florida
 No. 11712
 Jose F. Jimenez, P.E.
 11712
 State of Florida
 No. 11712

Project Designer
 NEW PIZZA RESTAURANT LOCATION
 FLIPPIN' PIZZA, L.L.C.
 2700 E. COLLEGE AVENUE
 DECATUR, GEORGIA 30030

REVISIONS

NO.	DATE	DESCRIPTION
1	JAN 20, 2010	ISSUED FOR PERMITS

DRAWING NO. **FLOOR PLAN EXISTING**
 PROJECT NO. **ASE-10120**
 DATE **JANUARY 1, 2010**
 DRAWN BY **JFJ**
 CHECKED BY **JFJ**
 SCALE **NOTED**
A-2
 CONSTRUCTION

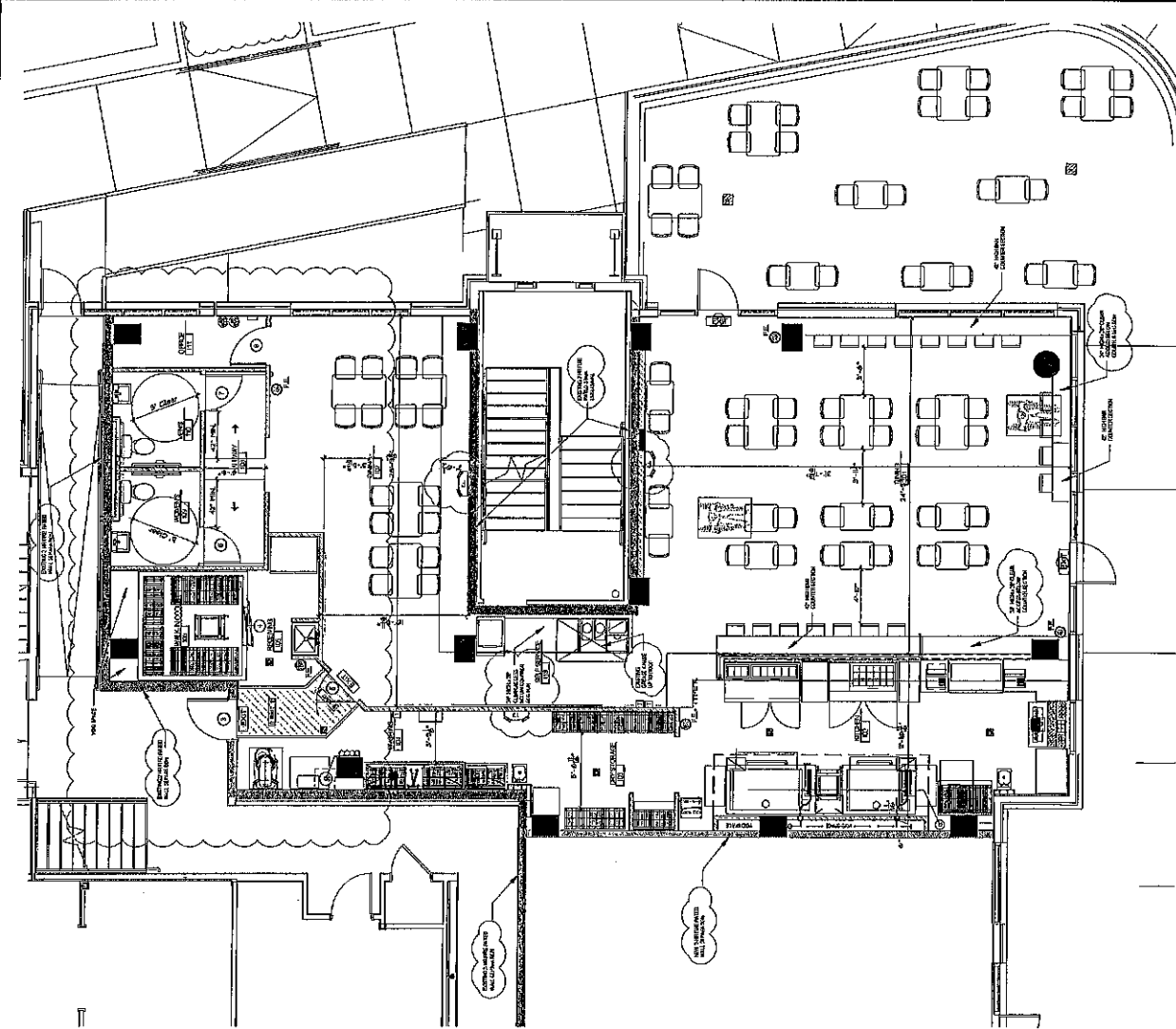

PROPOSED FLOOR PLAN
 SHEET 10-177F

MATERIALS & FINISH SCHEDULE

ROOM/NO.	ROOM NAME	FLOOR		BASE		WALL		CEILING	
		MTL.	FINISH	MTL.	FINISH	MTL.	FINISH	MTL.	FINISH
101	RESTROOM	01	01	01	01	01	01	01	01
102	KITCHEN	01	01	01	01	01	01	01	01
103	DINING ROOM	01	01	01	01	01	01	01	01

DOOR SCHEDULE

DOOR NO.	TYPE	WIDTH	HEIGHT	MTL.	FINISH	MARKING	SWING	OPERATION	REMARKS
1	SWING	36"	80"	01	01	01	01	01	RESTROOM
2	SWING	36"	80"	01	01	01	01	01	KITCHEN
3	SWING	36"	80"	01	01	01	01	01	DINING ROOM

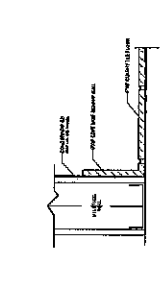
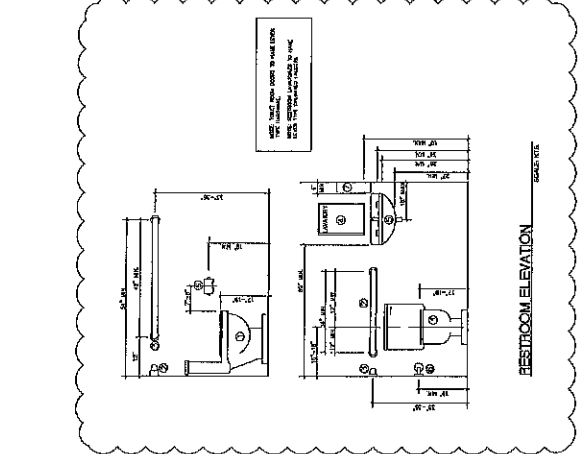

- WALL / ROOM LEGEND**
- EXISTING FINISH
 - EXISTING UNFINISHED
 - NEW WALL / PART WALL
 - REMOVE INTERIOR WALL
 - ROOM NAME NUMBER
 - DOOR NUMBER